Jean Paul's Compositions

SOLOS.

ALL ME THINK OWN (Polka Mazurka)	$ 75
BRIDAL OF SILVER AND GOLD	75
CONTENT (Characteristic)	50
DANCE OF THE NEREIDS (Valse Brillante)	75
DANCE ON THE MEADOW (Pastoral)	60
FOUNTAIN OF THE WOODS	50
FOUNTAIN OF TEARS	60
FIRST SMILE (Valse Romance)	75
FLIRT (Polka Brillante)	75
FAIRY IN THE FAIRY LAND (Tone Poem)	60
FAIR EYES (Mazurka Elegante)	75
FOAM SWANS HOME (Concert Polka)	75
FANCY MORNING IN SUMMER (Musical Panorama)	1 00
LA COQUETTE (Valse Brillante)	75
LES TAMBOURINS DE LA GARDE (Marche)	50
LOVE IN FOREST, NO. 1 (Morning Song)	60
LOVE IN FOREST, NO. 2 (Evening Song)	60
MOTHER'S VESPER (Concert Variations)	75
MAIDEN'S PRAYER	75
MORNING IN THE HIGHLANDS (Tone Poem)	$ 75
MORNING CHIMES	50
PAGANINI'S WITCHES' DANCE (Variations)	1 00
POLACCA (Morceau Brillante)	75
SALTARELLA (Morceau Brillant)	75
SHEPHERD'S RETURN MARCH	60
SHEPHERD'S BELLS (Idyl)	60
SHEPHERD'S MORNING SONG (Tone Poem)	60
SAVETIER'S PRAYER (Tone Poem)	60
SHOOTING METEOR (Grand Galop Brillant)	75
SECRET LOVE (Reverie)	60
SIGH OF THE BROOK (Tone Poem)	1 00
SPIRIT OF THE WIND (Valse Descriptive)	1 25
THE JOLLY BLACKSMITHS (Caprice)	75
THE GOTH (Polka Caprice)	50
THE YOUTH BY THE BROOK (Tone Poem)	75
TRIAL AT TOWN (Tone Poem)	60
TOLLING CONVENT BELLS (Tone Poem)	60
VALSE DE CONCERT	75

DUETS.

DANCE OF THE NEREIDS (Valse Brillante)	$1 00
EVENING CHIMES	1 00
FIRST SMILE (Valse Brillante)	1 00
FLIRT (Polka Brillante)	1 00
MAIDEN'S PRAYER (Concert Variations)	$1 00
SHOOTING METEOR (Grand Galop Brillant)	1 00
THE JOLLY BLACKSMITHS (Caprice)	1 00

Operatic Fantasies, Published both as Solos and Duets.

PRICE, SOLOS, 60 CENTS, DUETS, $1.00.

1. IL BARBIERE	*Rossini*	2. H. M. S. PINAFORE	*Sullivan*
3. LA TRAVIATA	*Verdi*	4. LA SONNAMBULA	*Bellini*
5. BOHEMIAN GIRL	*Balfe*	6. RIGOLETTO	*Verdi*
7. DON JUAN	*Mozart*	8. ERNANI	*Verdi*
9. LUCIA	*Donizetti*	10. FIDELIO	*Beethoven*
11. VILLA DE ROSALIES	*Bernard*	12. FRA DIAVOLO	*Auber*
13. DER FREISCHUTZ	*Weber*	14. LUCIA DI LAMMERMOOR	*Donizetti*
15. LUCREZIA BORGIA	*Donizetti*	16. MARTHA	*Flotow*
17. NORMA	*Bellini*	18. ROBERT LE DIABLE	*Meyerbeer*
19. IL TROVATORE	*Verdi*	20. TRAVIATA	*Verdi*
21. WM. TELL	*Rossini*	22. MIGNON	*Thomas*
23. LUCIA	*Verdi*	24. HUGUENOTS	*Meyerbeer*

St. Louis: **KUNKEL BROS.,** *Publishers.*

SPECIAL NOTICE.

Our Publications can be had at all first-class Music stores. Whenever parties inform you that ours are bad or out of print or not to be had, send direct to us and be convinced of the contrary.

CHRISTMAS BELLS is published in regular sheet music and can be purchased from any reliable music dealer in the United States or Canada, also from the Publishers, KUNKEL BROS., St. Louis, Mo.

CHRISTMAS BELLS.

GAVOTTE.

CARL SIDUS, Op. 214.

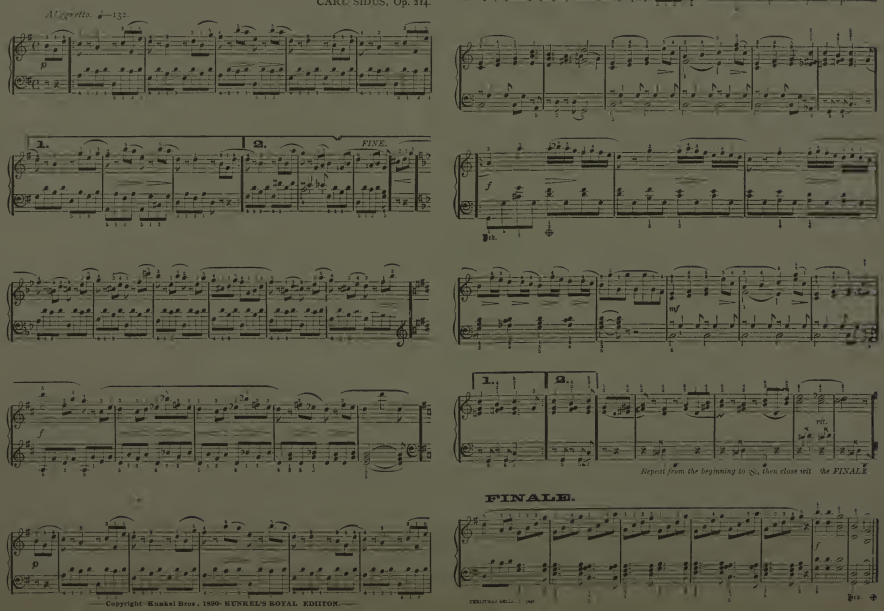

Copyright Kunkel Bros., 1890. KUNKEL'S ROYAL EDITION.

Jean Paul's Compositions

SOLOS.

CALL ME THINE OWN (Transcription)	$ 75
CHIMES OF SILVER AND GOLD	75
CONTENT (Zufriedenheit)	35
DAISIES ON THE MEADOW (Valse Brillante)	75
DAISIES ON THE MEADOW (Mazurka)	50
ECHOES OF THE WOODS	50
EVENING CHIMES	50
FIRST SMILE (Valse Brillante)	75
FLIRT (Polka Brillante)	50
HARPS IN THE FAIRY LAND (Tone Poem)	50
HER EYES (Mazurka Elegante)	75
HOME, SWEET HOME (Concert Paraphrase)	75
LAST ROSE OF SUMMER (Concert Paraphrase)	1 00
LA COQUETTE (Valse Brillante)	75
LES TAMBOURS DE LA GARDE (Marche)	75
LOVE IN SPRING, No. I (Morning Song)	50
LOVE IN SPRING, No. II (Evening Song)	50
MAIDEN'S PRAYER (Concert Variations)	75
MARCHE RUSTIQUE	75
MORNING IN THE HIGHLANDS (Tone Poem)	$ 75
MORNING CHIMES	50
PAGANINI'S WITCHES' DANCE (Variations)	1 00
POLACCA (Morceau Brillant)	75
SALTARELLA (Morceau Brillant)	75
SHEPHERD'S RETURN MARCH	60
SHEPHERD'S BELLS (Idyl)	60
SHEPHERD'S MORNING SONG (Tone Poem)	60
SHEPHERD'S PRAYER (Tone Poem)	60
SHOOTING METEOR (Grand Galop Brillant)	75
SILENT LOVE (Reverie)	60
SONG OF THE BROOK (Tone Poem)	1 00
SPRITE OF THE WIND (Caprice Descriptif)	1 25
THE JOLLY BLACKSMITHS (Caprice)	75
THE DOVE (Polka Caprice)	50
THE YOUTH BY THE BROOK (Tone Poem)	75
THOU MY OWN (Tone Poem)	60
URSULINE CONVENT BELLS (Tone Poem)	60
VALSE DE CONCERT	75

DUETS.

DAISIES ON THE MEADOW (Valse Brillante)	$1 00
EVENING CHIMES	1 00
FIRST SMILE (Valse Brillante)	1 00
FLIRT (Polka Brillante)	1 00
MAIDEN'S PRAYER (Concert Variations)	$1 00
SHOOTING METEOR (Grand Galop Brillant)	1 00
THE JOLLY BLACKSMITHS (Caprice)	1 00

Operatic Fantasies, Published both as Solos and Duets.

PRICE, SOLOS, 60 CENTS, DUETS, $1.00.

1.	IL TROVATORE	*Verdi*
2.	H. M. S. PINAFORE	*Sullivan*
3.	FATINITZA	*Suppe*
4.	LA SONNAMBULA	*Bellini*
5.	BOHEMIAN GIRL	*Balfe*
6.	RIGOLETTO	*Verdi*
7.	DON JUAN	*Mozart*
8.	ERNANI	*Verdi*
9.	FAUST	*Gounod*
10.	FIDELIO	*Beethoven*
11.	FILLE DU REGIMENT	*Donizetti*
12.	FRA DIAVOLO	*Auber*
13.	DER FREISCHUETZ	*Weber*
14.	LUCIA DI LAMMERMOOR	*Donizetti*
15.	LUCREZIA BORGIA	*Donizetti*
16.	MARTHA	*Flotow*
17.	NORMA	*Bellini*
18.	ROBERT LE DIABLE	*Meyerbeer*
19.	TANNHAUSER	*Wagner*
20.	TRAVIATA	*Verdi*
21.	WM. TELL	*Rossini*
22.	MIGNON	*Thomas*
23.	CARMEN	*Bizet*
24.	HUGUENOTS	*Meyerbeer*

St. Louis: **KUNKEL BROS.,** Publishers.

SPECIAL NOTICE.

Our Publications can be had at all first-class Music Stores. Whenever parties inform you that same are out of print or not to be had, send direct to us and be convinced of the contrary.

To Miss Minnie Harig.

MORNING CHIMES.

JEAN PAUL

Con Allegrezza. (Cheerful.) ♩. = 80.

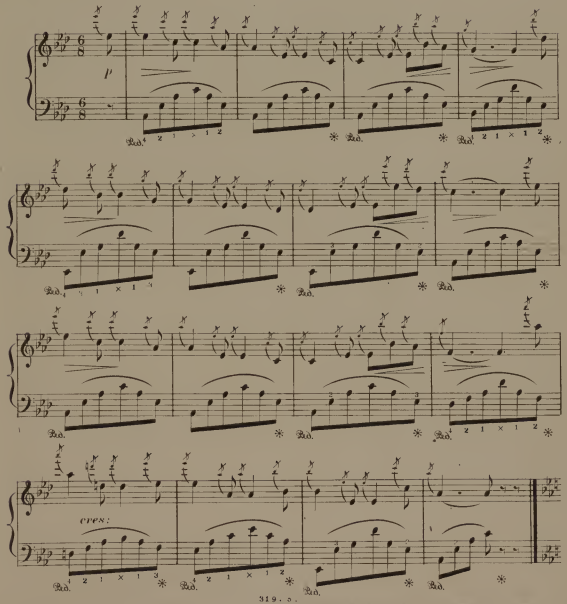

Entered according to Act of Congress, A. D. 1877 by Ranken Bro. in the Office of the Librarian of Congress at Washington.

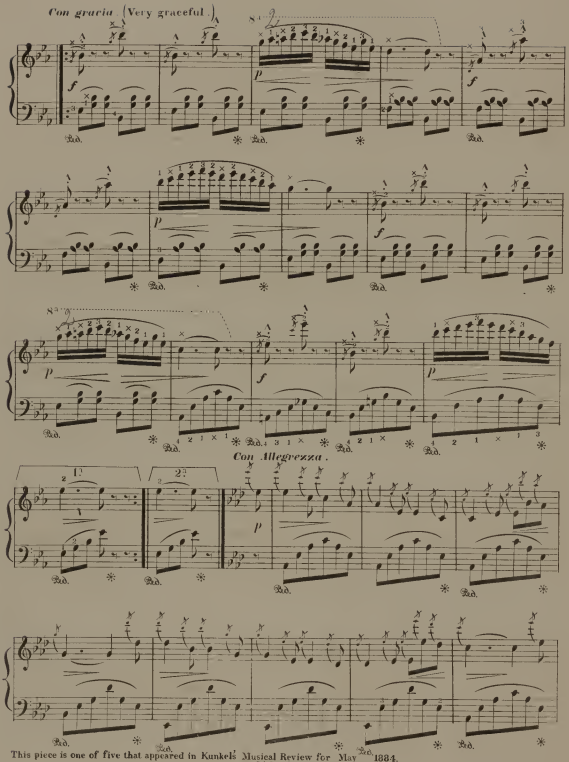

This piece is one of five that appeared in Kunkel's Musical Review for May 1884.

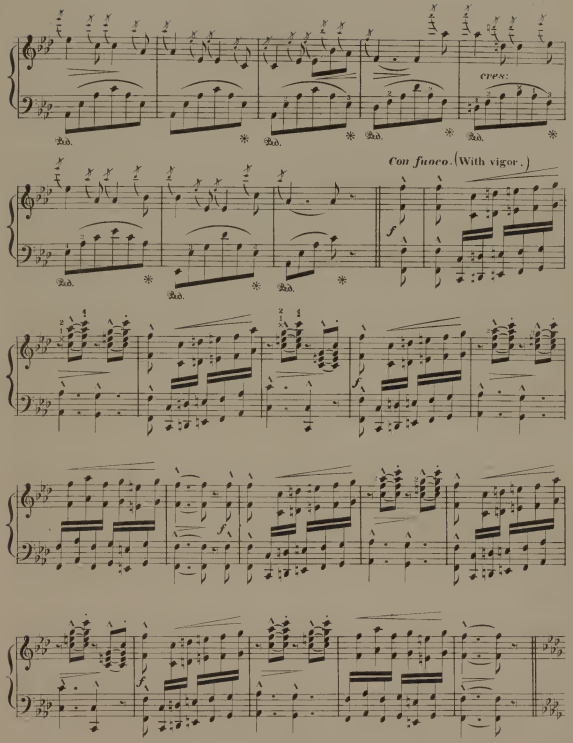
cresc.
Con fuoco. (With vigor.)
f

Con gusto. (Very tasteful.)

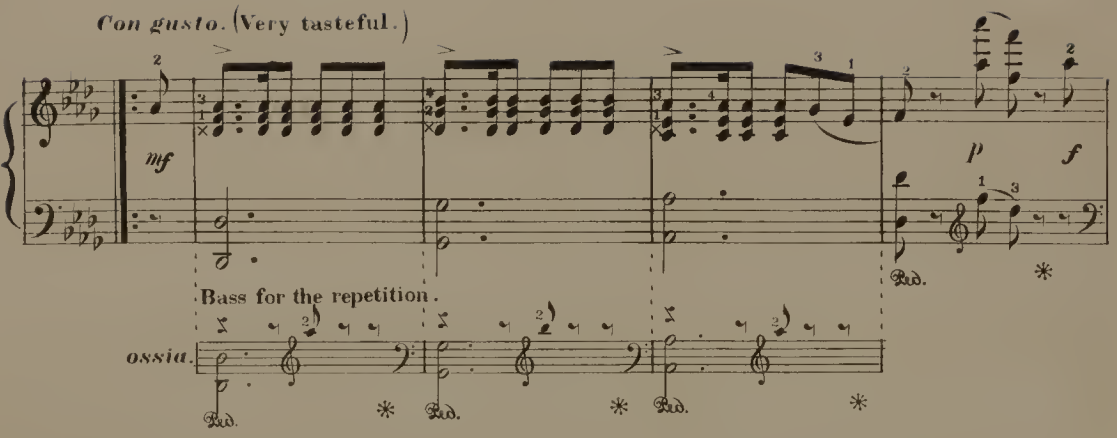

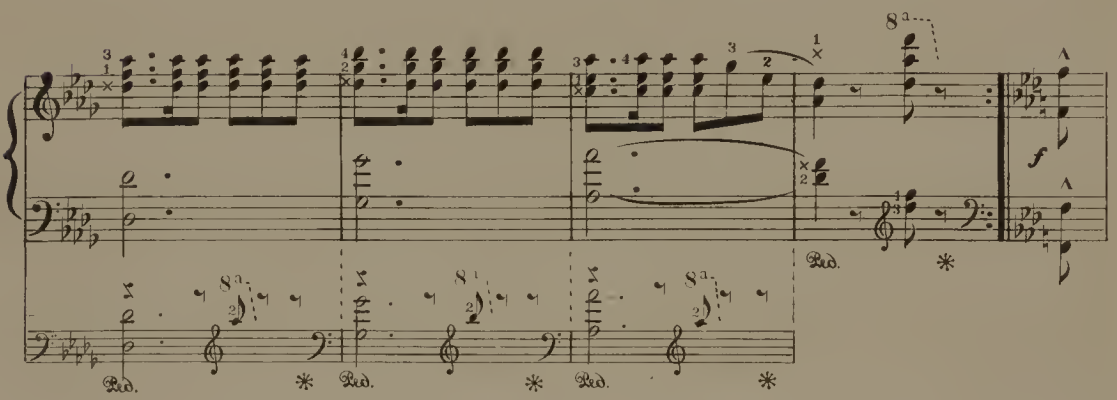

Con fuoco.

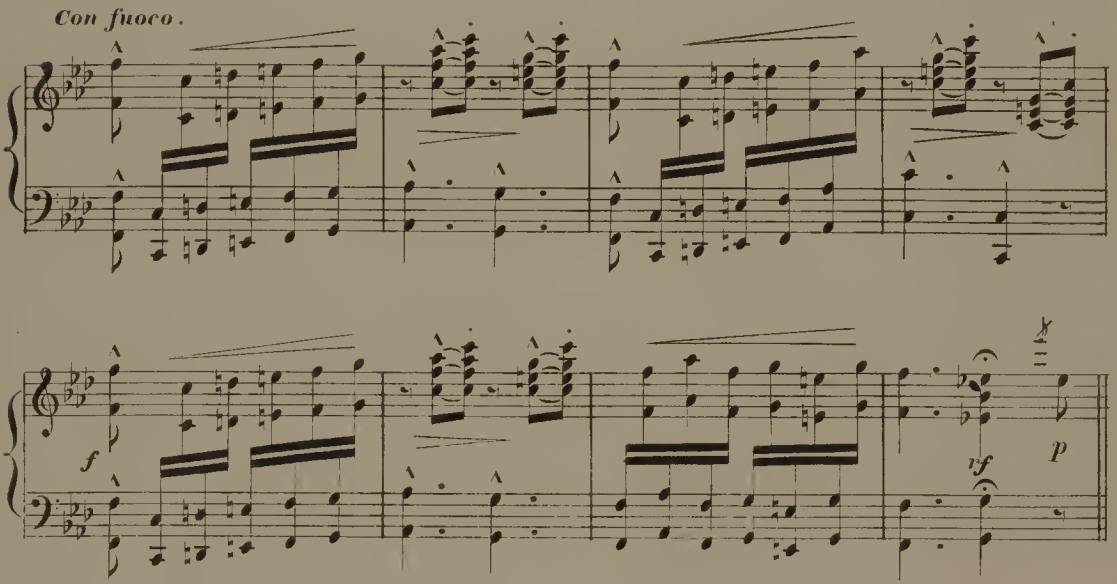

Con Allegrezza

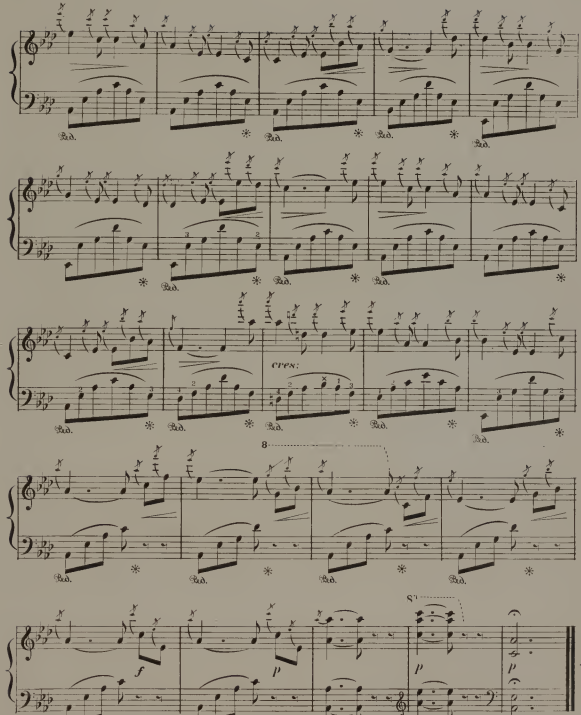

The **ALPINE STORM** is published in regular sheet music form with Three Illustrative Titles, both as a Solo and Duet.

ALPINE STORM.

A SUMMER IDYL.

Pastoral Movement from Chas. Kunkel's celebrated Alpine Storm.

This composition may be called a tone picture of pastoral summer life. All is peace in the Alpine valley where the young shepherd tends his sheep. For the time being, however, he has left the responsibility of his flock to his faithful and well trained dogs, for his mind is now upon the home of another flock, Lisette, whose mother's cottage he can see in the distance. He thinks that even now he spies her in the meadow caressing her pet lamb, and he takes up his oboe in the hope that some faint echo of her favorite love song may reach her ears and tell her that Jacques is thinking of her. While he is playing this melody, the distant thunder of an approaching summer shower is heard, but, too much absorbed in his music or the thoughts of her who is the inspiration, he hears it not and continues to play. A lower mimble, however, recalls him to the present realities of life and the necessities of his fleecy charge, and changing his tune he gives his dogs the signal to drive the flock under shelter. Hardly is this done when the rain begins to fall and the storm's precursor, the wind, to hiss through the mountain pines. Soon the storm breaks in all its fury, the mountain torrents leap from rock to rock, the trees twist their arms as if in agony and bend before the Storm King as if asking for mercy at his hands. Their prayer is heard. The Storm King departs; the sun breaks through the clouds; a million rain-drops sparkle like diamonds on each tree; the birds twitter to their mates in the branches; the young shepherd signals his flocks to return to the pasture and resumes his song in his love in the distance, while the faint and fainter rumble of the thunder tells that the storm is now disappearing in the farness.

CHARLES KUNKEL, Op. 105.

Moderato ♪ = 144. The young shepherd plays a love song upon his oboe.

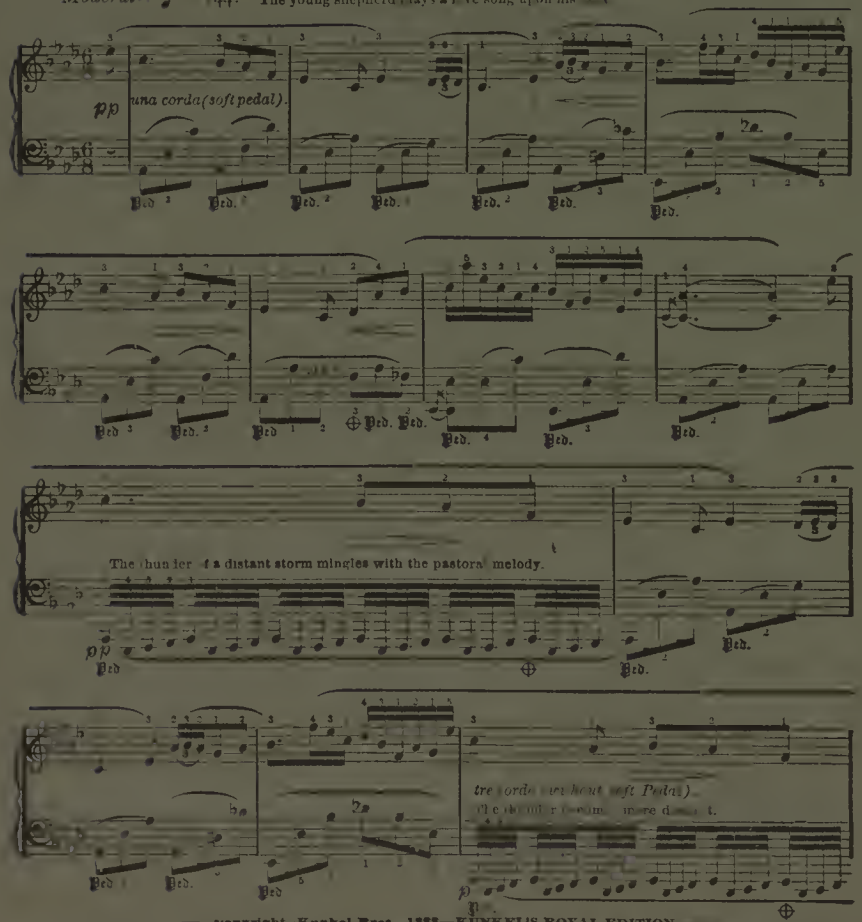

—Copyright—Kunkel Bros., 1888—KUNKEL'S ROYAL EDITION.—

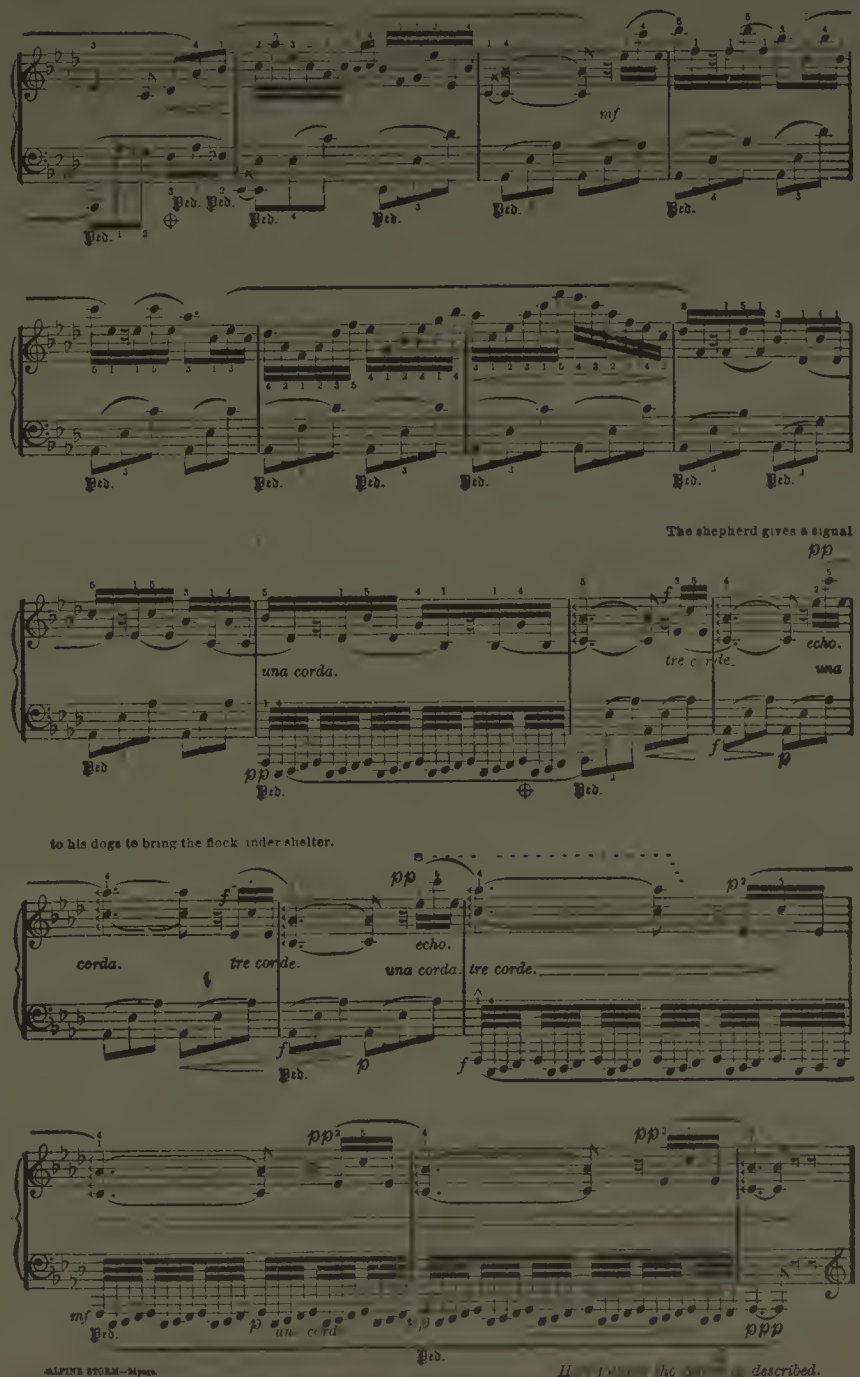

ALPINE STORM—24 pages.

Hard fortune the [illegible] described.

METRONOME, 50 Cts. Why be without a Metronome when you can get KUNKEL'S POCKET METRONOME, the best ever made, for 50 Cents. This Metronome is nickel plated and is no larger than a lady's watch, can easily be carried in the vest pocket, is always ready for use, simple in its mechanism, and absolutely perfect in action. No person should be without one of these Metronomes. As most well written compositions have the time indicated by the Metronome, it is an instrument that is almost indispensable.

MUSIC FREE! Send 25 Cents for Mailing and in Return Receive **THREE DOLLARS** WORTH OF MUSIC, comprising from 3 to 25 pieces, the latest of our publications, for the purpose of introduction.

Address, KUNKEL BROS., 612 Olive Street, ST. LOUIS, MO.